

Experion Windchants Floor Plan, Penthouse 6700

Waving Teak (Penthouse) Unit Plan

Penthouse - Lower Level Plan (4 BHK)

Sale Area: 6700 (sq. ft.)

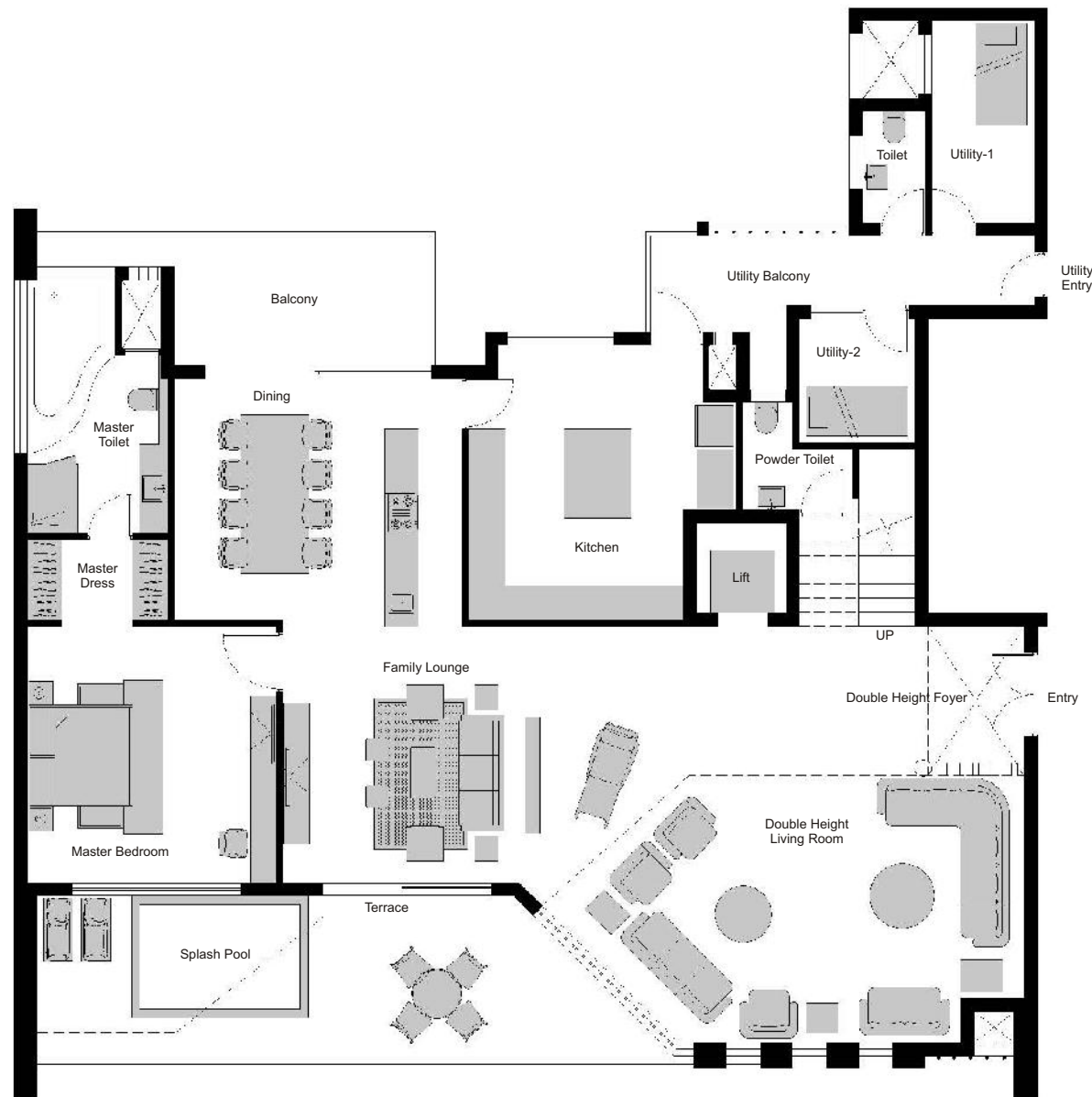
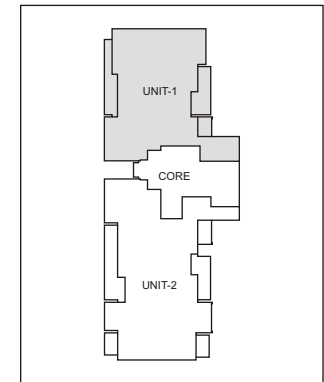

	MM	Feet-Inch
Master Bedroom	4570 x 4430	15'-0" x 14'-6"
Double Height Foyer	1715 x 2670	5'-8" x 8'-9"
Double Height Living Room	4745 x 7275	15'-7" x 23'-10"
Kitchen	4765 x 4880	15'-8" x 16'-0"
Dining	5130 x 4280	16'-10" x 14'-0"
Family Lounge	4570 x 6095	15'-0" x 20'-0"

	MM	Feet-Inch
Terrace	11320 x 3075	37'-2" x 10'-0"
Balcony	4650 x 2380	15'-3" x 7'-10"
Utility Balcony	6905 x 1850	22'-8" x 6'-0"
Utility-1	1830 x 3600	6'-0" x 11'-10"
Utility-2	2050 x 2200	6'-9" x 7'-3"
Lift	1600 x 1600	5'-3" x 5'-3"

	MM	Feet-Inch
Powder Toilet	1940 x 1915	6'-4" x 6'-3"
Master Toilet	2485 x 4495	8'-2" x 14'-9"
Toilet	1105 x 2210	3'-8" x 7'-3"
Master Dress	2485 x 1420	8'-2" x 4'-8"

15

Disclaimer :

1. The furniture and its arrangement is indicative and not included in the apartment. 1sqm = 10.764 sft
2. All plans, specifications, artistic renderings and images as shown in this page are only indicative and are subject to change as may be decided by the company or directed by any competent authority in the best interests of the development. Soft furnishing, furniture and gadgets do not form a part of the offering.

Waving Teak (Penthouse) Unit Plan

Penthouse - Upper Level Plan (4 BHK)

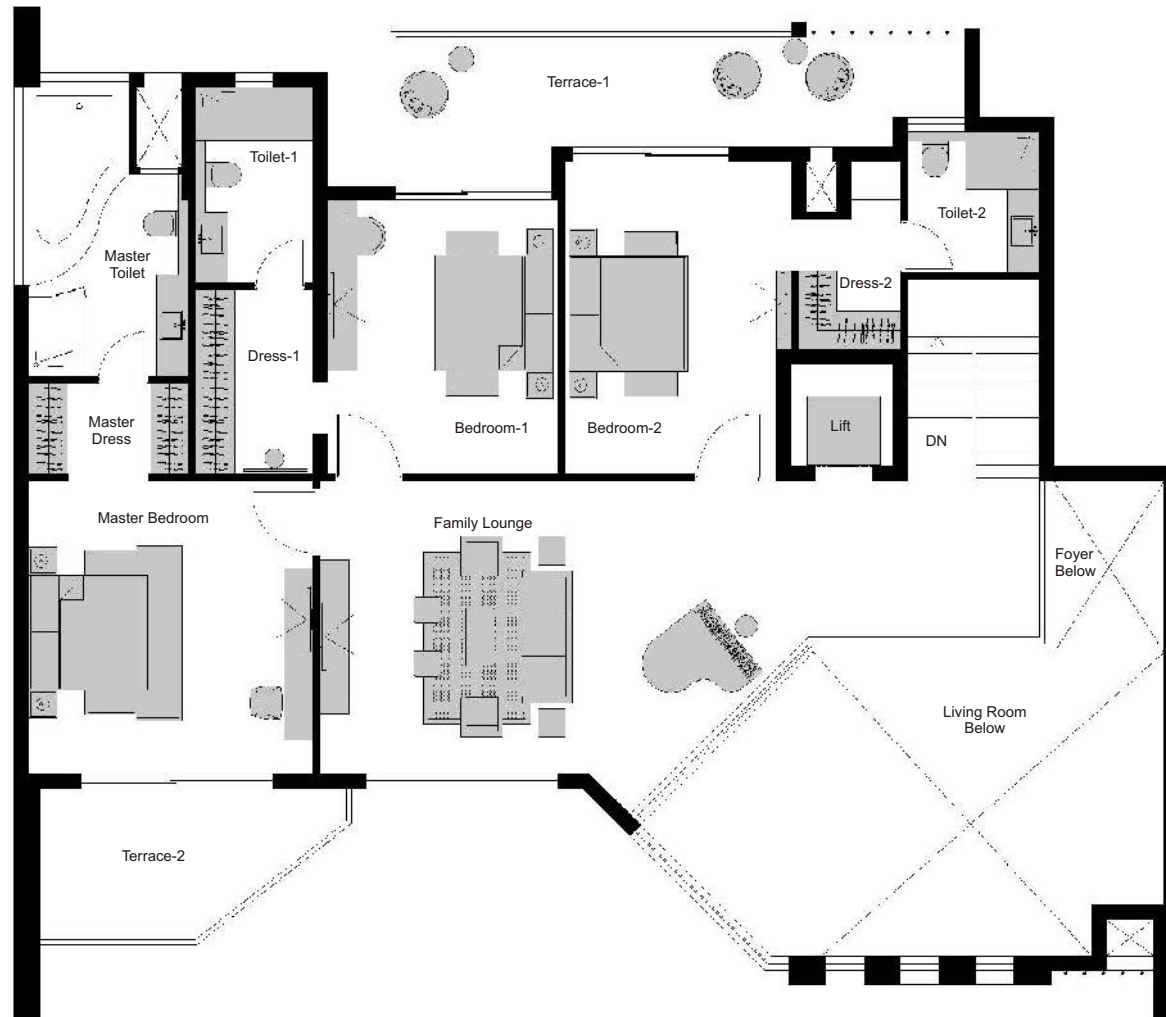
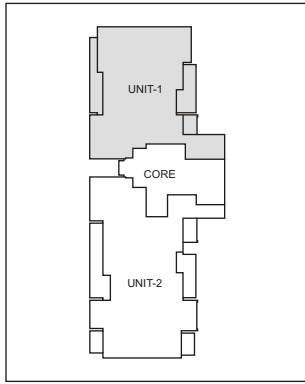

	MM	Feet-Inch
Master Bedroom	4430 x 4420	14'-6" x 15'-0"
Bedroom-1	3600 x 4280	14'-0" x 11'-10"
Bedroom-2	4880 x 3520	16'-0" x 11'-7"
Family Lounge	7605 x 4570	25'-0" x 15'-0"
Terrace-1	9215 x 2400	30'-0" x 7'-10"

	MM	Feet-Inch
Terrace-2	4865 x 2440	16'-0" x 8'-0"
Master Toilet	2485 x 4495	8'-2" x 14'-9"
Toilet-1	3045 x 1830	10'-0" x 6'-0"
Toilet-2	2195 x 2050	7'-2" x 6'-9"
Master Dress	2480 x 1420	8'-2" x 4'-8"

	MM	Feet-Inch
Dress-1	2870 x 1830	9'-5" x 6'-0"
Dress-2	1605 x 2935	5'-3" x 9'-8"
Lift	1600 x 1600	5'-3" x 5'-3"

Disclaimer :

1. The furniture and its arrangement is indicative and not included in the apartment. 1sqm = 10.764 sft
2. All plans, specifications, artistic renderings and images as shown in this page are only indicative and are subject to change as may be decided by the company or directed by any competent authority in the best interests of the development. Soft furnishing, furniture and gadgets do not form a part of the offering.