

1.5 BEDROOM

TYPE A1

TOTAL AREA: 1144 ft² | 106 m²

RERA carpet area: 595 ft² | 55 m²

Exclusive area: 708 ft² | 66 m²

1 Bedroom | Study or Nursery | 2 Bathrooms

1 m² = 10.7639 ft²

Total area shall mean the area after loading of other constructed areas including the exclusive balcony areas and constructed common areas over the carpet area of a unit/apartment which is duly mentioned in the layout plan of the unit/apartment. Exclusive area consists of carpet area and balcony areas for exclusive use of the allottee.

Indicative details. Subject to change.

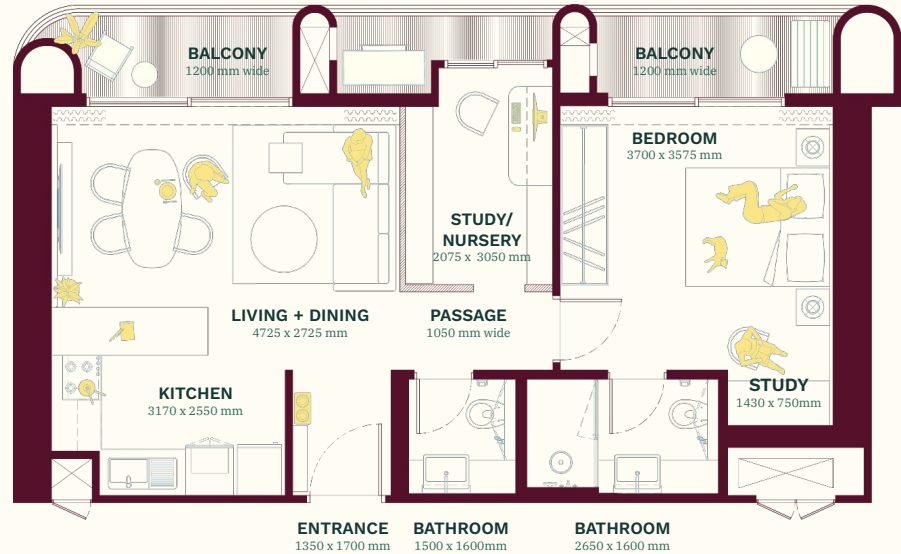
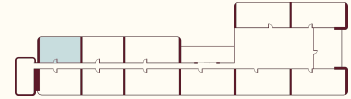

2 BEDROOMS

TYPE A

TOTAL AREA: 1565 ft² | 145 m²

RERA carpet area: 814 ft² | 76 m²

Exclusive area: 947 ft² | 88 m²

2 Bedrooms | 2 Bathrooms

1 m² = 10.7639 ft²

Total area shall mean the area after loading of other constructed areas including the exclusive balcony areas and constructed common areas over the carpet area of a unit/apartment which is duly mentioned in the layout plan of the unit/apartment. Exclusive area consists of carpet area and balcony areas for exclusive use of the allottee.

Indicative details. Subject to change.

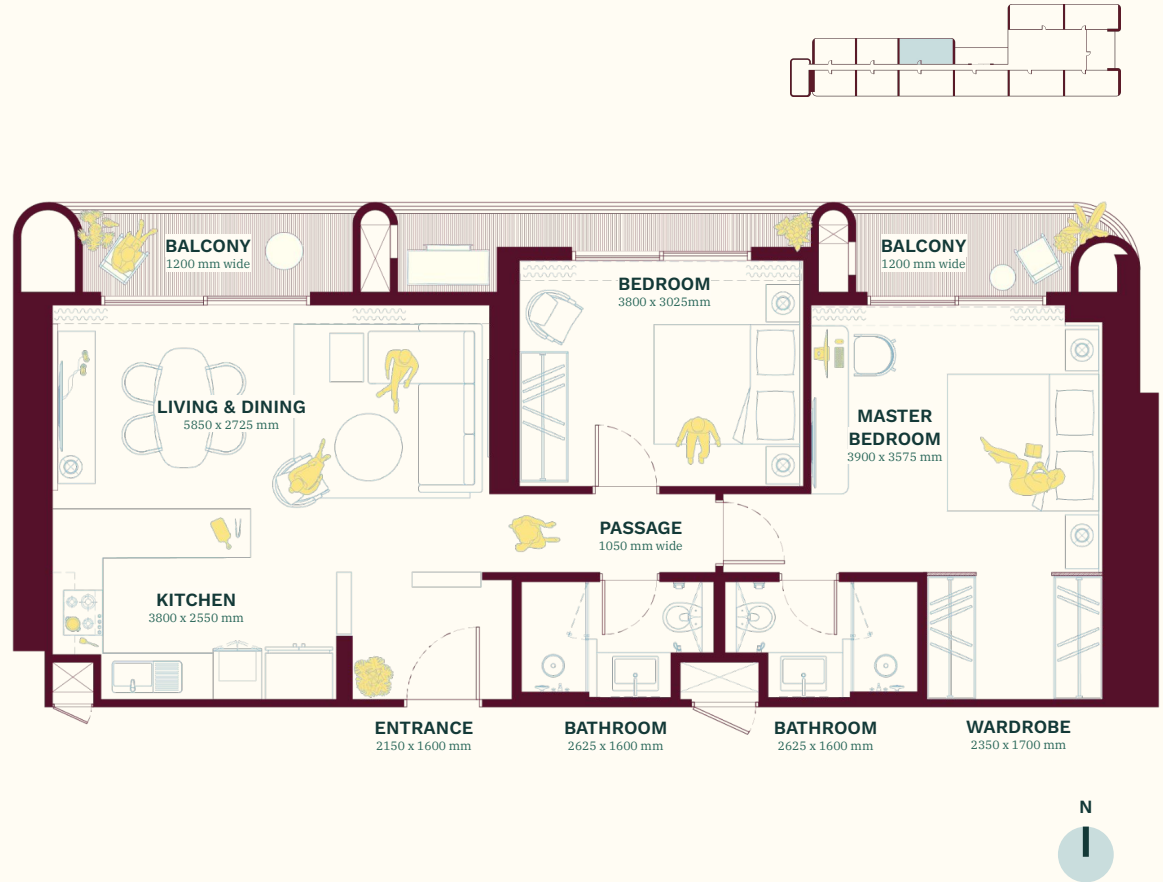

2 BEDROOMS

TYPE E1

TOTAL AREA: 1535 ft² | 143 m²

RERA carpet area: 798 ft² | 74 m²

Exclusive area: 933 ft² | 87 m²

2 Bedrooms | 2 Bathrooms

1 m² = 10.7639 ft²

Total area shall mean the area after loading of other constructed areas including the exclusive balcony areas and constructed common areas over the carpet area of a unit/apartment which is duly mentioned in the layout plan of the unit/apartment. Exclusive area consists of carpet area and balcony areas for exclusive use of the allottee.

Indicative details. Subject to change.

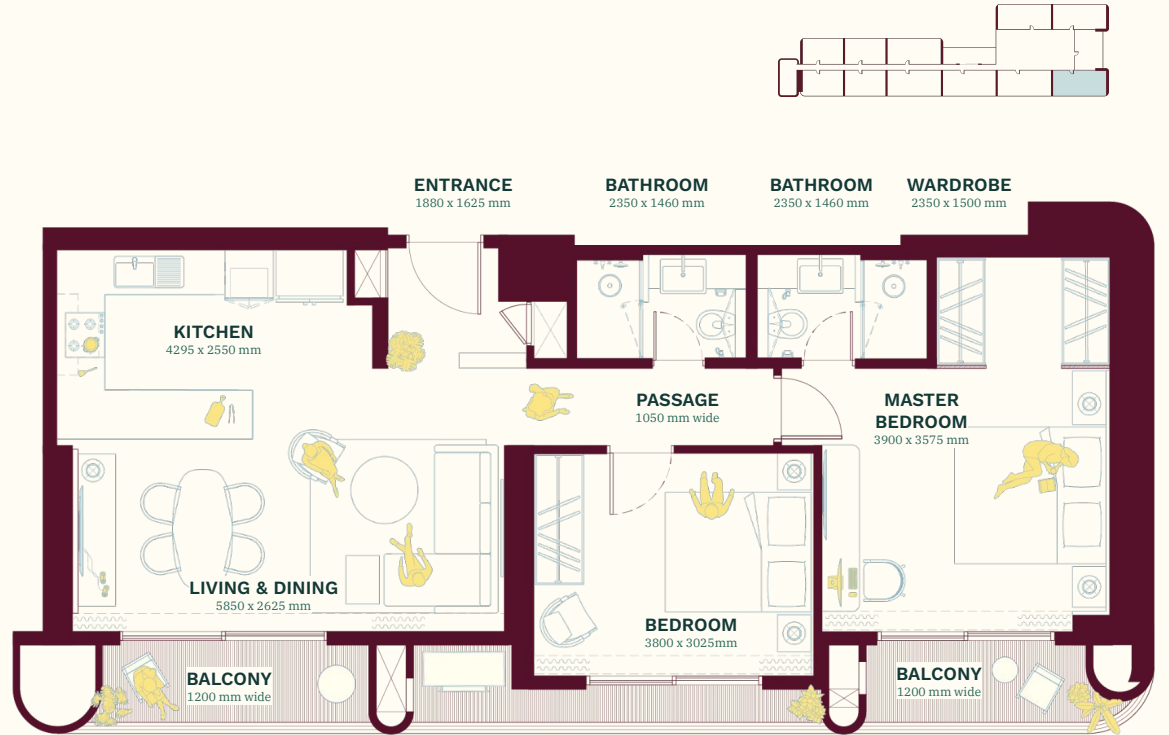

LOFT

TOTAL AREA: 1687 ft² | 157 m²

RERA carpet area: 877 ft² | 81 m²

Exclusive area: 1087 ft² | 101 m²

2 Bedrooms | 2 Bathrooms

1 m² = 10.7639 ft²

Total area shall mean the area after loading of other constructed areas including the exclusive balcony areas and constructed common areas over the carpet area of a unit/apartment which is duly mentioned in the layout plan of the unit/apartment. Exclusive area consists of carpet area and balcony areas for exclusive use of the allottee.

Indicative details. Subject to change.

